Soft Light Shangri La Electric Motorized Blinds Blackout With Two Layers Yarn

Our Product Introduction

Basic Information

- Place of Origin: KEEWO
- Brand Name: Guangdong, China
- Minimum Order Quantity: 1pcs
- Price: $36.00/meters 1-199 meters
- Packaging Details: Packaging can be customized according to your needs
- Delivery Time: 5-8 work days
- Payment Terms: L/C, T/T, D/P
- Supply Ability: 500sets/wkd

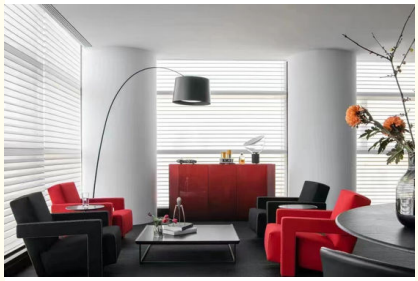

Product Specification

- Pattern Type: All Over
- Format: Rope
- Opening And Closing Method: Left And Right Biparting Open
- Installation Type: Ceiling Installation
- Function: Decoration + Full Light Shading
- Material: 100% Polyester
- Feature: Waterproof
- Design Style: Minimalist, Contemporary, Traditiona
- Highlight: **Shangri La Electric Motorized Blinds**, **Electric Motorized Blinds Blackout**, **Yarn shangri la blinds**

More Images

for more products please visit us on intelligentwindowblinds.com

Our Product Introduction

for more products please visit us on intelligentwindowblinds.com

Product Description

Blackout Soft Light Two Layers Of Yarn Shangri-La Electric Motorized Roller Shutters For Bedroom Living Room

Shangri-La Blinds (Manual / Motorized)
Shangri-La Blinds are customized fabrics that has a special wave that links the day and night fabrics together.
Upon drawing the entire blind down, the blind opens up at the end to reveal a see-thru mesh, therefore having both day and night-blind functions in 1 blind.
The Shangri-La Blinds look best in white blackout fabric as the sheer elegance of the fabric is exuded through the purity of the color white.
It holds true to its capabilities to block out sun with 100% blackout fabric in between each sheer fabric.
Because of the blackout fabric in between, the Shangri-La Blinds are effective in reducing glare and heat within the room. This allows for better control of light and room temperature.

Specification

item	value
Type	Grommet
Pattern Type	All Over
is_customized	Yes
Applicable Window Type	Flat Window
Format	Rope
Opening and Closing Method	Left and Right Biparting Open
Processing Accessories Cost	Included
Installation Type	Ceiling Installation
Function	Decoration + Full Light Shading
Season	All-Season
Material	100% Polyester
Style	Available
Pattern	Modern
Location	Window

Technics	Plain
Use	Home, Hotel, Hospital, Cafe, Office, Restaurant
Feature	Waterproof
Place of Origin	China
Brand Name	KEEWO
Brand	KEEWO
Design Style	Minimalist, Contemporary, Traditiona
Holiday Selection	Support
Style	Roller
Usage	Window Decoration
Season	Everyday
MOQ	1 Square Meter

Company Profile

Related Product Contact us

About Us

FOSHAN KWWEO WINDOW Decoration Co. Ltd is a professional manufacturer in curtain and blinds field. We are specialized in developing, producing and selling manual and motorized curtain and blinds. With rich experience, multiple key technical product' patents, high quality and a variety of fine functions make our products take up a leading role in this field. We take any chance to provide products with reliable functions and advanced technology to our customers.

Aiming at providing professional manufacturer of curtain electric mechanical products, we have sold our products to various countries and places, such as Europe, America, Japan, Southeast of Asia etc. in the world. We have been pursuing high quality and satisfactory service for our customers for over 16 years. During this decade, with the faith of mutual benefit and development, we take our own advantages to develop the international market. Up to now, hand in hand with our customers, we are becoming one of the most influential companies in this field.

Workshop of Our Company

PRODUCTION PROCESS

Packing & Delivery

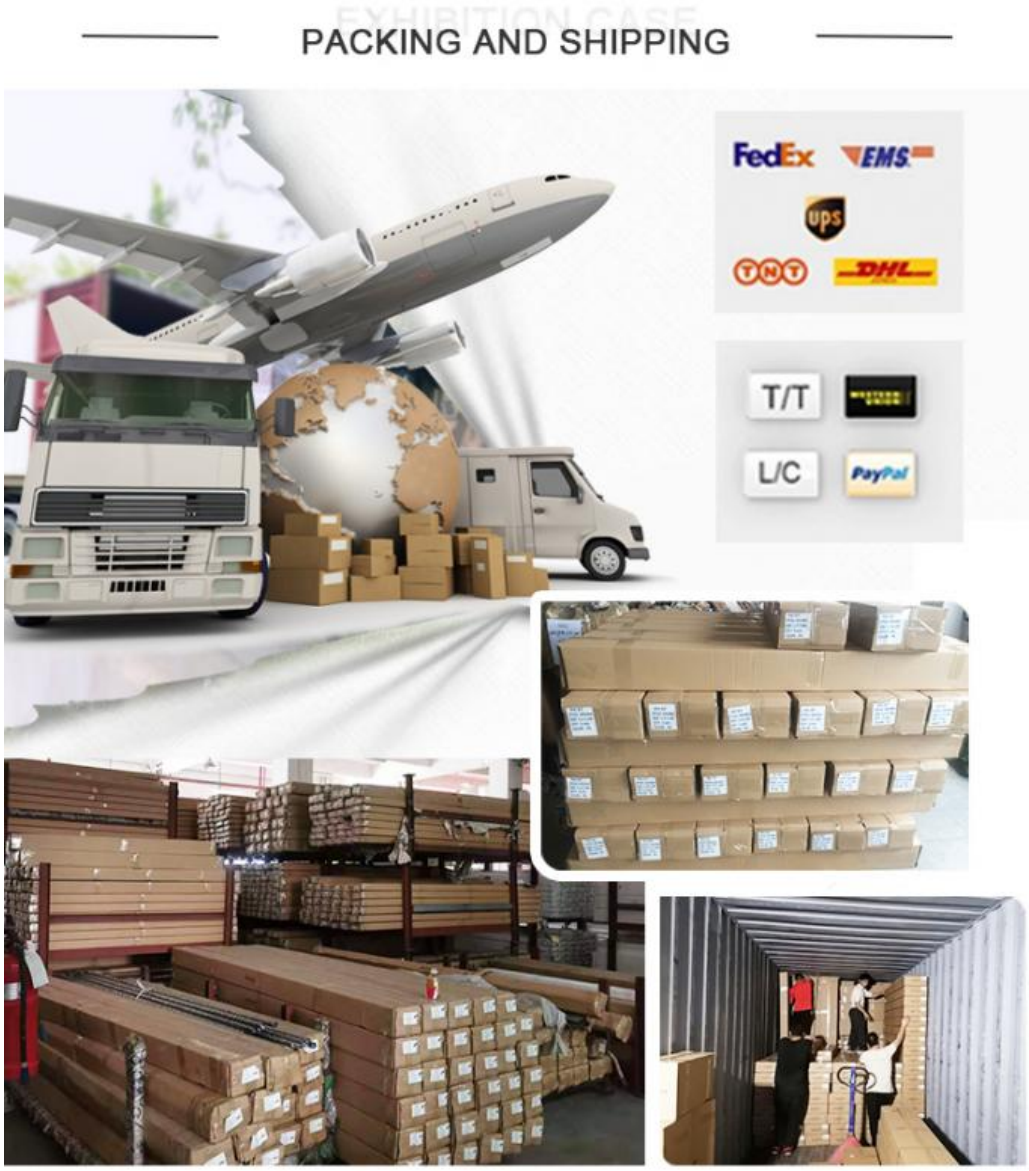

FAQ

1. who are we?

We are based in Guangdong, China, start from 2012,sell to Africa(35.00%),Eastern Asia(20.00%),Domestic Market(15.00%),South Asia(15.00%),Southeast Asia(15.00%). There are total about 101-200 people in our office.

2. how can we guarantee quality?

Always a pre-production sample before mass production;

Always final Inspection before shipment;

3.what can you buy from us?

Curtain rod finals,Curtain Pipe,Electronic Blinds,Curtain Rail,Roller Shade

4. why should you buy from us not from other suppliers?

Foshan City Nanhai District Qiwo Home Decor Industrial Co.,Ltd is specializing developing,producing and selling many kinds of middle and high grade CURTAIN Blinds, shades,shutter. With advanced equipments,experienced technicians and professional employees.

5. what services can we provide?

Accepted Delivery Terms: FOB,CFR,EXW

Accepted Payment Currency:USD,EUR;

Accepted Payment Type: T/T,L/C,D/P D/A;

Language Spoken:English,Chinese

Foshan City Keewo Window Decor Co., Ltd.

17322734331 info@fsqiwo.com intelligentwindowblinds.com

728 Industrial Zone, Jiansha Road, Danzao Town, Nanhai District, Foshan City